

*Horn - 12 Major Scales and Arpeggios*

*Horn - Minor and Chromatic Scales*

*C Harmonic Minor*

*A Melodic Minor*

*All-State Chromatic*

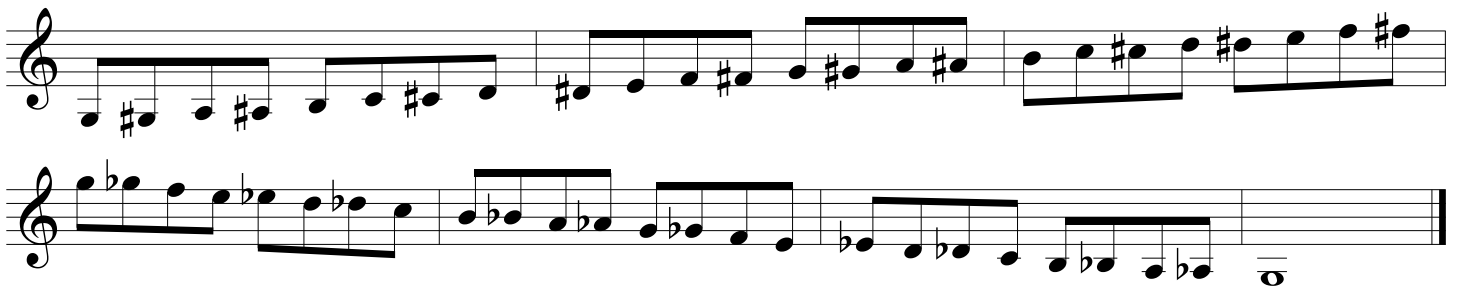

*Chromatic - 2 Octaves*

*Horn - Clark Studies*

*C* 

*F* 

*Bb* 

*Eb* 

*Ab* 

*Db* 

*Gb* 

*B* 

*E* 

*A* 

*D* 

*G* 

*Horn - Thirds*

C  Musical staff for Horn C, treble clef, no key signature. The melody consists of eighth notes in a sequence: C4-D4-E4-F4-G4-A4-B4, followed by a quarter rest, then G4-F4-E4-D4, a quarter rest, then C4-B3-A3-G3, a quarter rest, then F3-E3-D3-C3.

F  Musical staff for Horn F, treble clef, one flat (Bb). The melody consists of eighth notes in a sequence: F3-G3-A3-Bb3, followed by a quarter rest, then G3-F3-E3-D3, a quarter rest, then F3-E3-D3-C3, a quarter rest, then Bb2-A2-G2.

Bb  Musical staff for Horn Bb, treble clef, two flats (Bb, Eb). The melody consists of eighth notes in a sequence: Bb2-C3-D3-Eb3, followed by a quarter rest, then D3-C3-Bb2, a quarter rest, then Bb2-A2-G2, a quarter rest, then F2-E2-D2.

Eb  Musical staff for Horn Eb, treble clef, three flats (Bb, Eb, Ab). The melody consists of eighth notes in a sequence: Eb2-F2-G2-Ab2, followed by a quarter rest, then G2-F2-E2, a quarter rest, then Eb2-D2-C2, a quarter rest, then Bb1-A1-G1.

Ab  Musical staff for Horn Ab, treble clef, four flats (Bb, Eb, Ab, Db). The melody consists of eighth notes in a sequence: Ab1-Bb1-C2-Db2, followed by a quarter rest, then C2-Bb1, a quarter rest, then Ab1-G1-F1, a quarter rest, then Eb1-D1-C1.

Db  Musical staff for Horn Db, treble clef, five flats (Bb, Eb, Ab, Db, Gb). The melody consists of eighth notes in a sequence: Db1-Eb1-F1-Gb1, followed by a quarter rest, then F1-Eb1, a quarter rest, then Db1-C1-B1, a quarter rest, then Ab1-G1-F1.

Gb  Musical staff for Horn Gb, treble clef, six flats (Bb, Eb, Ab, Db, Gb, Cb). The melody consists of eighth notes in a sequence: Gb1-Ab1-Bb1-Cb2, followed by a quarter rest, then Bb1-Ab1, a quarter rest, then Gb1-F1-E1, a quarter rest, then Db1-C1-B1.

B  Musical staff for Horn B, treble clef, five sharps (F#, C#, G#, D#, A#). The melody consists of eighth notes in a sequence: B2-C#3-D#3-E#3, followed by a quarter rest, then D#3-C#3, a quarter rest, then B2-A#2, a quarter rest, then G#2-F#2.

E  Musical staff for Horn E, treble clef, four sharps (F#, C#, G#, D#). The melody consists of eighth notes in a sequence: E2-F#2-G#2-A#2, followed by a quarter rest, then A#2-G#2, a quarter rest, then E2-D#2, a quarter rest, then C#2-B2.

A  Musical staff for Horn A, treble clef, three sharps (F#, C#, G#). The melody consists of eighth notes in a sequence: A2-B2-C#2-D#2, followed by a quarter rest, then D#2-C#2, a quarter rest, then A2-G#2, a quarter rest, then F#2-E2.

D  Musical staff for Horn D, treble clef, two sharps (F#, C#). The melody consists of eighth notes in a sequence: D2-E2-F#2-G#2, followed by a quarter rest, then G#2-F#2, a quarter rest, then D2-C#2, a quarter rest, then B2-A2.

G  Musical staff for Horn G, treble clef, one sharp (F#). The melody consists of eighth notes in a sequence: G2-A2-B2-C#2, followed by a quarter rest, then C#2-B2, a quarter rest, then G2-F#2, a quarter rest, then E2-D2.